

YO HARK! THOSE ANGELS SWING

1st Eb ALTO SAXOPHONE

Based on the carol "Hark, the Herald Angels Sing"
Music by Felix Mendelssohn
Arranged by FRANK COMSTOCK

BRITE SWING (♩=164)

Alto 1

-2-

Yo Hark!

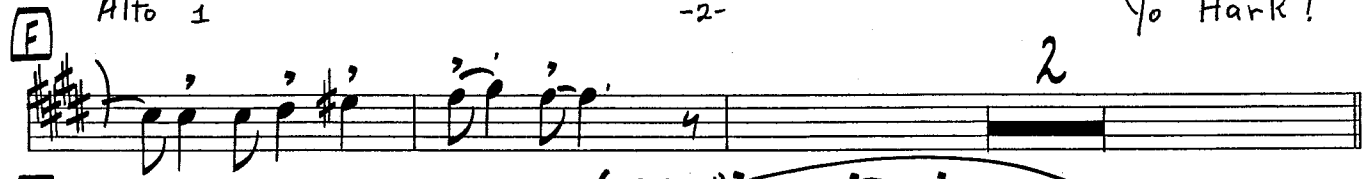
F 

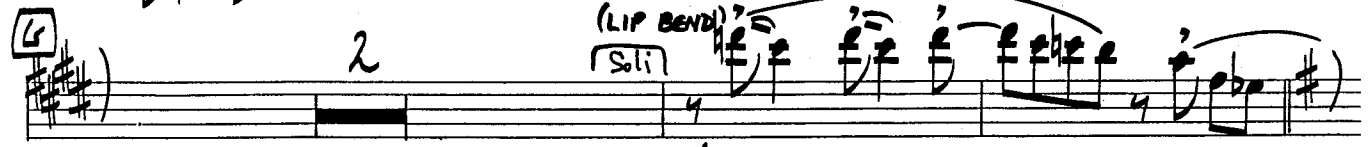
G 

H 

I 

J 

K 

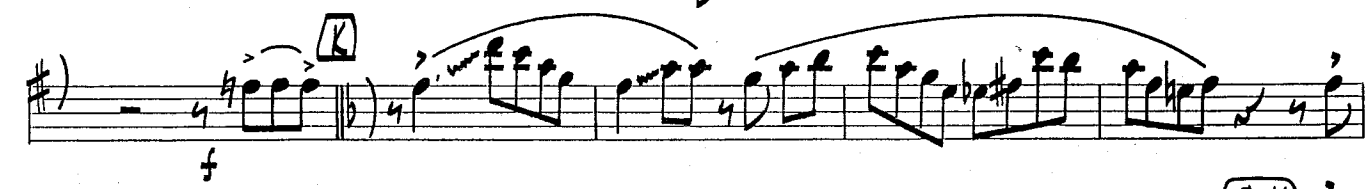
L 

M 

N 

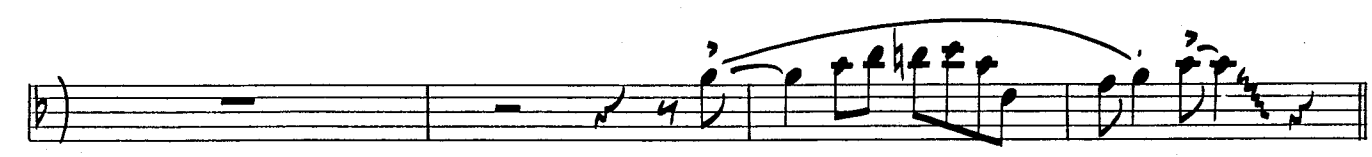
O 

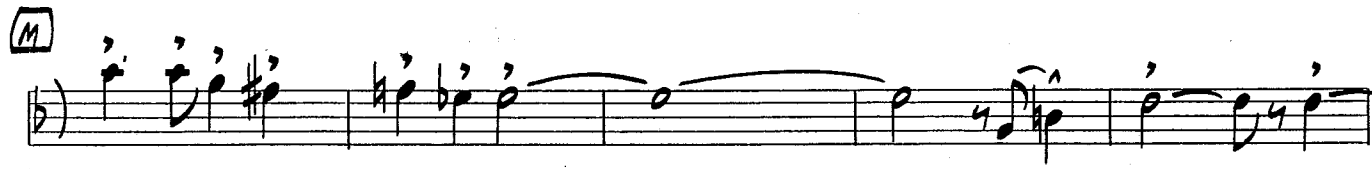
P 

Q 

YO HARK! THOSE ANGELS SWING

2nd Eb ALTO SAXOPHONE

Based on the carol "Hark, the Herald Angels Sing"
Music by Felix Mendelssohn
Arranged by FRANK COMSTOCK

BRITE SWING (♩=164)

Alto 2

-2-

Yo Hark!

- Staff 2:** Continues the melodic line. It includes a fermata with a '2' above it, followed by a section marked '(LIP BEND)' and '(Soli)'. The music features slurs and accents.
- Staff 3:** Continues the melodic line with slurs and accents.
- Staff 4:** Continues the melodic line with slurs and accents.
- Staff 5:** Features a fermata with a '6' above it, followed by a section marked '(Soli)'. The music includes slurs and accents.
- Staff 6:** Continues the melodic line with slurs and accents.
- Staff 7:** Continues the melodic line with slurs and accents.
- Staff 8:** Continues the melodic line with slurs and accents. A section is marked '(Soli)'.
- Staff 9:** Continues the melodic line with slurs and accents.
- Staff 10:** Continues the melodic line with slurs and accents.
- Staff 11:** Continues the melodic line with slurs and accents. A section is marked '(Soli)'.

YO HARK! THOSE ANGELS SWING

1st Bb TENOR SAXOPHONE

Based on the carol "Hark, the Herald Angels Sing"
 Music by Felix Mendelssohn
 Arranged by FRANK COMSTOCK

BRITE SWING (♩=164)

A *f* *52*
B
Soli *f*
C (AD-LIB SOLO) *A*
D *A* *F#m7* *Ebm7 (b9)* *Dm7b9* *C#m7* *F#7 (b9)* *B9* *E7 (b9)* *A* *Bb9*
A *Bm7* *A* *F#m7* *B7* *C#m7* *G7* *F#m7* *B9* *F9* *E9*
E *A* *Bm7* *C#m7* *F#m7* *Bm7* *C#m7* *Dm7* *E7* *C#m7* *F#m7* *Bm7* *Bb0* *Bm7* *E7* *Dm7* *C9* *Bm7* *Bb0* *Bm7*

Tenor 1

-2-

Yo Hank!

YO HARK! THOSE ANGELS SWING

2nd Bb TENOR SAXOPHONE

Based on the carol "Hark, the Herald Angels Sing"
Music by Felix Mendelssohn
Arranged by FRANK COMSTOCK

BRITE SWING (♩=164)

F Tenor 2

Yo Hark!

YO HARK! THOSE ANGELS SWING

E♭ BARITONE SAXOPHONE

Based on the carol "Hark, the Herald Angels Sing"
Music by Felix Mendelssohn
Arranged by FRANK COMSTOCK

BRITE SWING (♩=164)

Bari

Yo Hark!

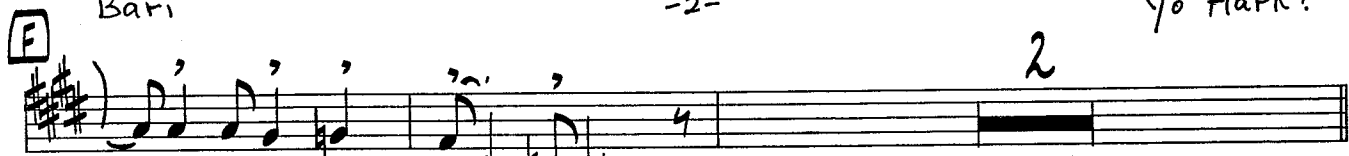
F 

G 

H 

I 

J 

K 

L 

M 

N 

O 

P 

Q 

YO HARK! THOSE ANGELS SWING

1st Bb TRUMPET

Based on the carol "Hark, the Herald Angels Sing"
Music by Felix Mendelssohn
Arranged by FRANK COMSTOCK

BRITE SWING (♩=164)

Tpt. 1

Yo Hark!

-2-

YO HARK! THOSE ANGELS SWING

2nd Bb TRUMPET

Based on the carol "Hark, the Herald Angels Sing"
Music by Felix Mendelssohn
Arranged by FRANK COMSTOCK

BRITE SWING (♩=164)

Tpt. 2

-2-

Yo Hark!

YO HARK! THOSE ANGELS SWING

3rd Bb TRUMPET

Based on the carol "Hark, the Herald Angels Sing"
Music by Felix Mendelssohn
Arranged by FRANK COMSTOCK

BRITE SWING (♩=164)

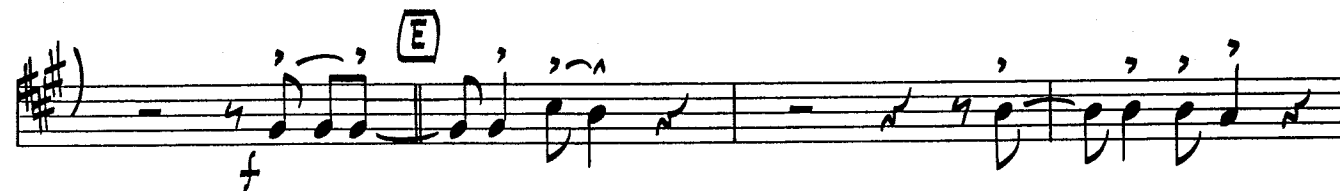
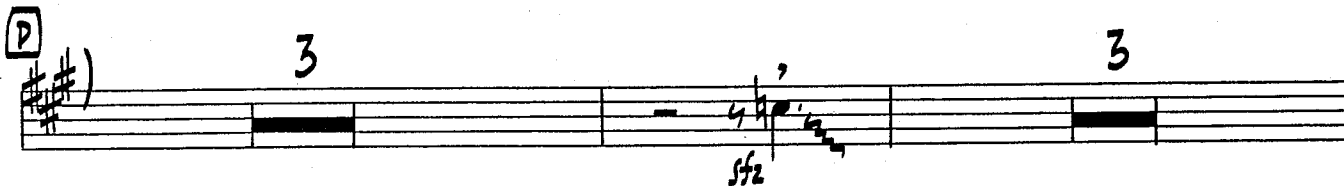
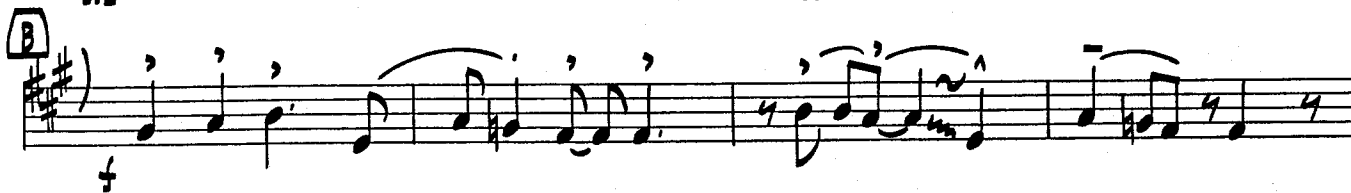
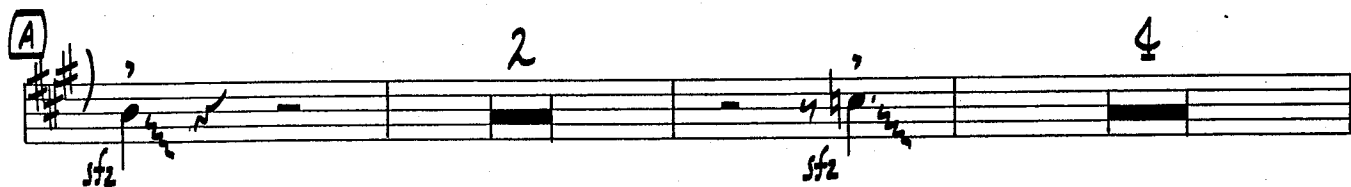
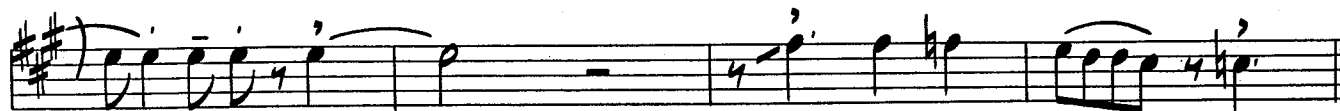
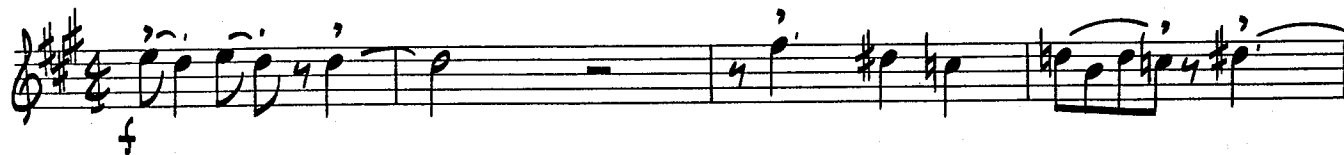

YO HARK! THOSE ANGELS SWING

4th Bb TRUMPET

Based on the carol "Hark, the Herald Angels Sing"

Music by Felix Mendelssohn

Arranged by FRANK COMSTOCK

BRITE SWING (♩=164)

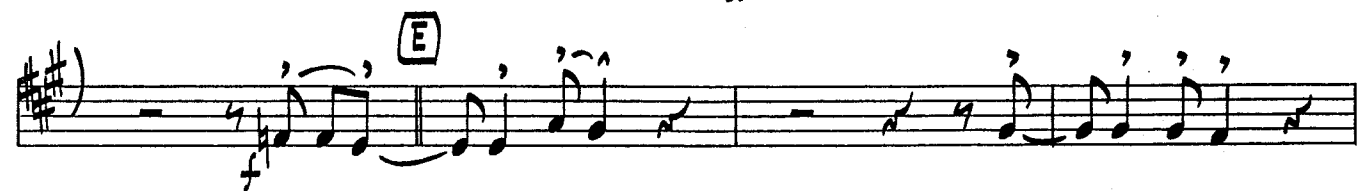
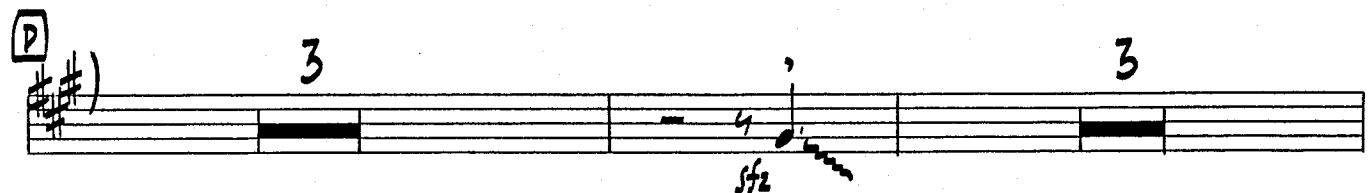
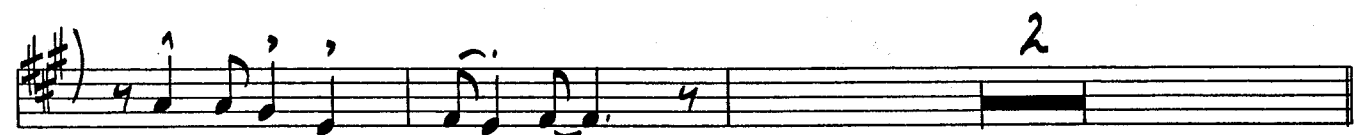
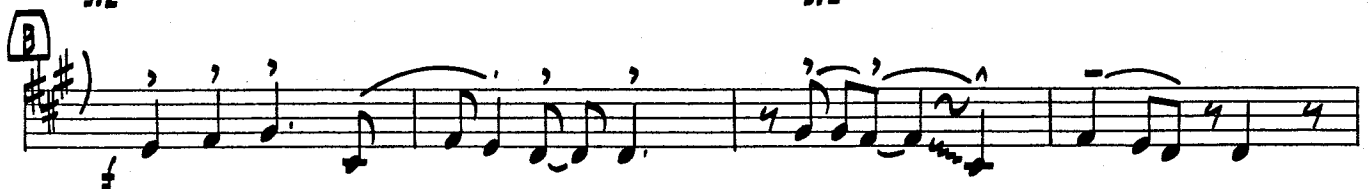

Tpt. 4

-2-

Yo Hark!

YO HARK! THOSE ANGELS SWING

1st TROMBONE

Based on the carol "Hark, the Herald Angels Sing"
Music by Felix Mendelssohn
Arranged by FRANK COMSTOCK

BRITE SWING
(♩=164)

Tbn. 1

-2-

Yo Hark!

YO HARK! THOSE ANGELS SWING

2nd TROMBONE

Based on the carol "Hark, the Herald Angels Sing"
Music by Felix Mendelssohn
Arranged by FRANK COMSTOCK

BRITE SWING
(♩=164)

A

B

C

D

E

YO HARK! THOSE ANGELS SWING

3rd TROMBONE

Based on the carol "Hark, the Herald Angels Sing"
Music by Felix Mendelssohn
Arranged by FRANK COMSTOCK

BRITE SWING
(♩=164)

A

B

C

D

E

Tbn. 3

-2-

Yo Hark!

YO HARK! THOSE ANGELS SWING

4th TROMBONE

Based on the carol "Hark, the Herald Angels Sing"

Music by Felix Mendelssohn

Arranged by FRANK COMSTOCK

BRITE SWING

(♩=164)

A

B

C

D

E

Tbn. 4

-2-

Yo Hark!

YO HARK! THOSE ANGELS SWING

GUITAR

Based on the carol "Hark, the Herald Angels Sing"

Music by Felix Mendelssohn

Arranged by FRANK COMSTOCK

BRITE SWING (♩=168)

Am7, G0, Am7, G0, G, G0, F#0, G, B^b9, A⁹, A^b9, G, Em7, C[#](^b5), Cm⁶, Bm7, E7(^b9), A⁹, D7(^b9), G, A^b9, Gm7, Am7, G, Em7, A⁷, Bm7, F⁹, Em7, A7(^b9), D, Gm7, Am7, Bm7, Em7, Am7, B⁰, Cm7, D⁹, Bm7, Em7, Am7, G^{#0}, Am7, D⁹, Cm7, Bm7, B^b9, Am7, G^{#0}, Am7, F[#](^b5), G, Em7, Am7, D7(^b9), Gm7, C, Cm7, Bm7, E7(^b9), Am7, E7(^b9), E⁹, Am7, D⁹, G, Em7, Am7, G⁰, G, G, Em7, C[#](^b5), Cm⁶, Bm7, E7(^b9), A⁹, D7(^b9), G, A^b9, Gm7, Am7, Bm7, Em7, A⁹, Bm7, Em7, A⁹, E^b9, D⁹, A^b9, Gm7, Am7, Bm7, Em7, Am7, B⁰, Cm7, D⁷, Bm7, Em7, Am7, G^{#0}, Am7, D⁷, Cm7, B^b9, Am7, G^{#0}, Am7, F[#](^b5), G, Em7, Am7, D7(^b9), G, C, Cm7, Bm7, B^b9, Am7, E7(^b9), E^b11, D⁹, G, Em7, Am7, D7(^b9), G, Cm7

Guitar

Yo Hark!

G (Cmi⁷) Cmi⁷ F⁹ 2

H B^b Gmi⁷ Gmi⁷ (b5) E^bmi⁶ Dmi⁷ G⁷ (b9) C⁹ F⁷ (b9) B^b C⁹

B^b Cmi⁷ B^b Gmi⁷ C⁹ F⁰ F A^b9 Gmi⁷ C⁹ G⁷ (b9) F

I B^b Cmi⁷ Dmi⁷ Gmi⁷ A^b9 G⁹ G^b9⁺ F⁹ Dmi⁷ Gmi⁷ Cmi⁷ B⁰ C⁹ F⁹

E^b Dmi⁷ D^b9 Cmi⁷ B⁰ Cmi⁷ A^bmi⁷ (b5) B^b Gmi⁷ C⁹ C^bmi⁷ B^b

J E^b Dmi⁷ G⁷ (b9) Cmi⁷ G⁷ (b9) G^b9 Cmi⁷ B^b Gmi⁷ Cmi⁷ B^b B^b

B^bmi⁷ A^b A^b **K** A^b Fmi⁷ Dmi⁷ (b5) Dmi⁶ Cmi⁷ F⁷ (b9)

B^b9 A⁹ A^b Fmi⁷ B^b7 E^b D⁰ D^b0 C⁹ B^b (b9) E^b

L A^b B^bmi⁷ Cmi⁷ Fmi⁷ B^bmi⁷ E⁹ E^b9 Cmi⁷ Fmi⁷ B^bmi⁷ C⁰ E⁹ E^b9

D^bmi⁷ Cmi⁷ C^b9 B^bmi⁷ A⁰ B^bmi⁷ E^b9 G A^b B^bmi⁷ E^b (b9) A^bmi⁷

M D^bmi⁷ Cmi⁹ F⁷ (b9) B^bmi⁷ F⁷ (b9) E⁹ B^bmi⁷

B⁰ B^bmi⁷ B^bmi⁷ D⁹ D^b13

YO HARK! THOSE ANGELS SWING

DRUMS

Based on the carol "Hark, the Herald Angels Sing"
Music by Felix Mendelssohn
Arranged by FRANK COMSTOCK

BRITE SWING (♩=164)

(HI-HATS)

G

H

(SAXES SOLI)

I

(TBNS. SOLI)

J

(AD-LIB FILL)

K

L

M

(AD-LIB FILL)

(RIM)

(FILL TO END)

YO HARK! THOSE ANGELS SWING

BASS

Based on the carol "Hark, the Herald Angels Sing"
 Music by Felix Mendelssohn
 Arranged by FRANK COMSTOCK

BRITE SWING (♩=164)

A G Emi⁷ C#mi⁷(b5) Cmi⁶ Bmi⁷ E7(b9) A⁹ D⁷ G Ab⁹ Gmi⁷ Ami⁷
 G Emi⁷ Ami⁷ Bmi⁷ F⁹ Emi⁷ A⁹(b9) D **B** G Ami⁷ Bmi⁷ Emi⁷ Ami⁷ B⁰ C D⁹
 Bmi⁷ Emi⁷ Ami⁷ G#⁹ Ami⁷ D⁹ C Bmi⁷ Bb⁹ Ami⁷ G#⁹ Ami⁷ F#⁷(b5) G Emi⁷
 Ami⁷ D⁷ G **C** Cmi⁷ Bmi⁷ E⁷ Ami⁷ E⁷ Eb⁹ D⁹ G Emi⁷ Ami⁷ G
D G Emi⁷ C#mi⁷(b5) Cmi⁶ Bmi⁷ E7 A⁹ D⁷ G Ab⁹ G Ami⁷
 Bmi⁷ Emi⁷ A⁹ Bmi⁷ Emi⁷ A⁹ Eb⁹ D⁹ Ab⁹ **E** G Ami⁷ Bmi⁷ Emi⁷ Ami⁷ B⁰ C D⁷
 Bmi⁷ Emi⁷ Ami⁷ G#⁹ Ami⁷ D⁷ C Bb⁹ Ami⁷ G#⁹ Ami⁷ F#⁷(b5) G Emi⁷
 Ami⁷ D⁷ G **F** C Bmi⁷ Bb⁹ Ami⁷ E⁷ Eb⁹ D⁹ G Emi⁷ Ami⁷ D⁷ G Cmi⁷

G

H Bb Gmi⁷ Emi⁷(b5) Ebmi⁶ Dmi⁷ G⁷(b9) C⁹ F⁷ Bb C⁶9

Bb Cmi⁷ Bb Gmi⁷ C⁹ F⁷ F Ab⁹ Gmi⁷ C⁹ F

I Bb Cmi⁷ Dmi⁷ Gmi⁷ Ab⁹ G⁹ Gb⁺ F⁹ Dmi⁷ Gmi⁷ Cmi⁷ B⁰ C⁹ F⁹

Eb Dmi⁷ Db⁹ Cmi⁷ B⁰ Cmi⁷ Ami⁷(b5) Bb Gmi⁷ C⁹ B⁰ Bb

J Eb Dmi⁷ G⁷(b9) Cmi⁷ G⁷ Gb⁹ Cmi⁷ Bb Gmi⁷ Cmi⁷ Bb⁰ Bb

Bmi⁷ Ab⁹ **K** Ab Fmi⁷ Dmi⁷(b5) Dmi⁶ Cmi⁷ F⁺

B⁹ A⁹ Ab Fmi⁷ Bb⁷ Eb D⁰ Db⁰ C⁶9 Bb⁷ Eb

L Ab Bmi⁷ Cmi⁷ Fmi⁷ Bmi⁷ E⁹ Eb⁹ Cmi⁷ Fmi⁷ Bmi⁷ C⁰ E⁹ Eb⁹

Db Cmi⁷ C⁶9 Bmi⁷ A⁰ Bmi⁷ Eb⁹ G Ab Bmi⁷ Eb⁷ Ab

M

Db¹³

YO HARK! THOSE ANGELS SWING

PIANO

BRITISH SWING (♩=164)

Based on the carol "Hark, the Herald Angels Sing"
 Music by Felix Mendelssohn
 Arranged by FRANK COMSTOCK

B

GMA⁷ Ami⁷ Bmi⁷ Emi⁷ Ami⁷ B⁰ CMA⁷ D⁹ Bmi⁷ Emi⁷ Ami⁷ G^{#0} Ami⁷ D⁹

CMA⁷ Bmi⁹ B⁶ Ami⁷ G^{#0} Ami⁷ F^{#(b5)}mi⁷ G Emi⁷ Ami⁷ D^(b9) CMA⁷

C

CMA⁷ Bmi⁹ E^(b9) Ami⁷ E^(b9) E^{b9} Ami⁷ D⁹ G Emi⁷ Ami⁷ G⁰ G

D

G Emi⁷ C^{#(b5)}mi⁷ Cmi⁶ Bmi⁷ E^(b9) A⁹ D^(b9) G A^{b9}

(T.S.X. SOLO)

GMA⁷ Ami⁷ Bmi⁷ Emi⁷ A⁹ Bmi⁷ Emi⁷ A⁹ E^{b9} D⁹ A^{b9}

Piano

-4-

Yo Hark!

B^b Cmi⁷ B^b Gmi⁷ C⁹ F⁰ F A^{b9} Gmi⁷ C⁹ G^(b9) F

I B^b Cmi⁷ Dmi⁷ Gmi⁷ A^{b9} G⁹ G^{b9} F⁹ Dmi⁷ Gmi⁷ Cmi⁷ B⁰ C⁹ F⁹

E^b Dmi⁷ D⁹ Cmi⁷ B⁰ Cmi⁷ A^(b5) B^b Gmi⁷ C⁹ C^bmi⁷ B^b

J E^b Dmi⁷ G^(b9) Cmi⁷ G^(b9) G^{b9} Cmi⁷ B^b Gmi⁷ Cmi⁷ B^{b0} B^b

B^bmi⁷ A^{b0} A^b (K) A^b Fmi⁷ Dmi^(b5) Dmi^b Cmi⁷ F⁷(b9)

Piano

Yo Hark!

E

GMA⁷ Ami⁷ Bmi⁷ Emi⁷ Ami⁷ B⁰ Cmi⁷ D⁷ Bmi⁷ Emi⁷ Ami⁷ G^{#0} Ami⁷ D⁷

Cmi⁷ B⁹ Ami⁷ G^{#0} Ami⁷ F[#] (b5) G Emi⁷ Ami⁷ D⁷ (b9) G

F

Cmi⁷ Bmi⁷ B^{b9} Ami⁷ E⁷ (b9) Eb¹¹ D⁹ G Emi⁷ Ami⁷ D⁷ (b9) G Cmi⁷

G

Cmi⁷ F⁹

H

B^b Gmi⁷ Emi⁷ (b5) Ebmi⁶ Dmi⁷ G⁷ (b9) C⁹ F⁷ (b9) B^b C^{b9}

Piano

-5-

Yo Hark!

